

# SYDNEY COVE

PROPERTY

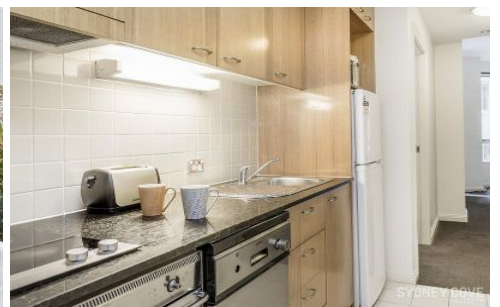
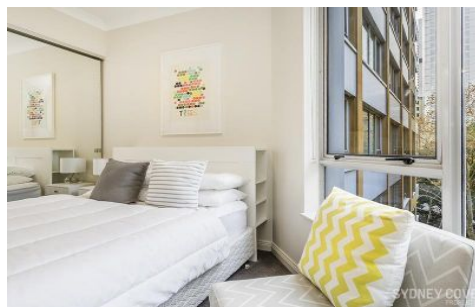
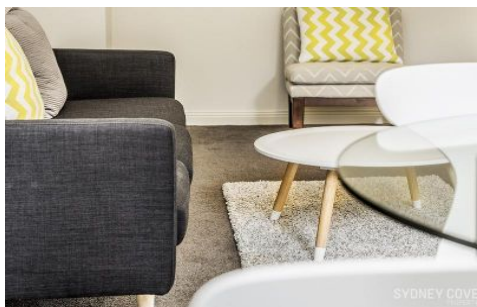

## 38 Bridge Street SYDNEY NSW

1 1

Located in the "Bridgeport" building, this one bedroom apartment is renovated throughout, with stylish furniture and is centrally located only a short walking distance to Circular Quay station, Martin Place, Bars & Restaurants. This property wont last long!

**Type** : Apartment

**View** : <https://www.sydneycoveproperty.com/lease/nsw/sydney-city/sydney/residential/apartment/8539167>

### Key Points:

- \* Near new furniture throughout
- \* Galley styled kitchen, Stone finishes
- \* Updated carpet and paint throughout
- \* Double bedroom, built in wardrobe
- \* Gym facilities, Lift access, intercom



**Robert McFadden**  
02 8259 3333



**Cherie Xue**  
02 9241 1288