SYDNEY COVE
PROPERTY

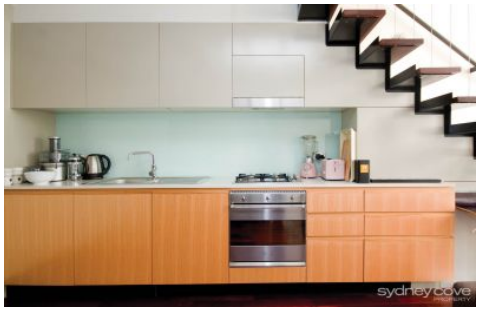

2 York Street SYDNEY NSW

1 1 1

Impressive two level apartment in the unique Portico building. Created from the old Scotts Church this landmark development offers a combination of historical and modern touches whilst being located in a prime CBD position with shops, cafes, transport, the Rocks and Circular Quay all within a close proximity.

Key Points:

* Open plan living area with hard wood floors
* Double vaulted ceilings and floor to ceiling glass
* Modern stone kitchen with European alliances
* Large loft bedroom + separate study area
* Chic limestone bathroom with bath & shower
* Ducted Air-conditioning & internal laundry

For full version visit the website

Type : Apartment
View : https://www.sydneycoveproperty.com/lease/nsw/sydney-city/sydney/residential/apartment/6216414

Kayla Caldwell
02 9241 1288

Cherie Xue
02 9241 1288