SYDNEY COVE
PROPERTY

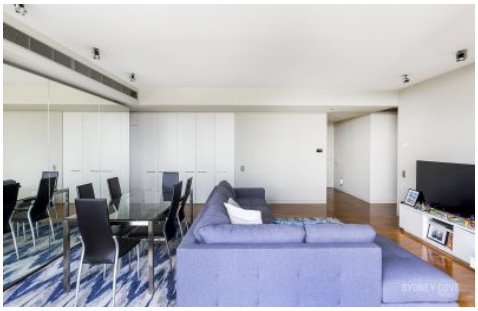

161 Kent Street SYDNEY NSW

2 2 1

Furnished, luxury apartment located in the Kent Street Village's stunning development 'Stamford Marque'. Offering a combination of open plan space, quality finishes and desirable views this magnificent residence if positioned moments to the Rocks, Barangaroo, the CBD and the areas many fine shops and restaurants.

Features include:

- Spacious open living and dining space
- Gourmet kitchen, quality appliances
- Large sun filled entertainers balcony
- Two bedrooms with built in wardrobes
- Marble bathroom and master ensuite
- Stunning timber flooring throughout

For full version visit the website

Type : Apartment
View : https://www.sydneycoveproperty.com/lease/nsw/sydney-city/sydney/residential/apartment/6216385

Kayla Caldwell
02 9241 1288

Cherie Xue
02 9241 1288

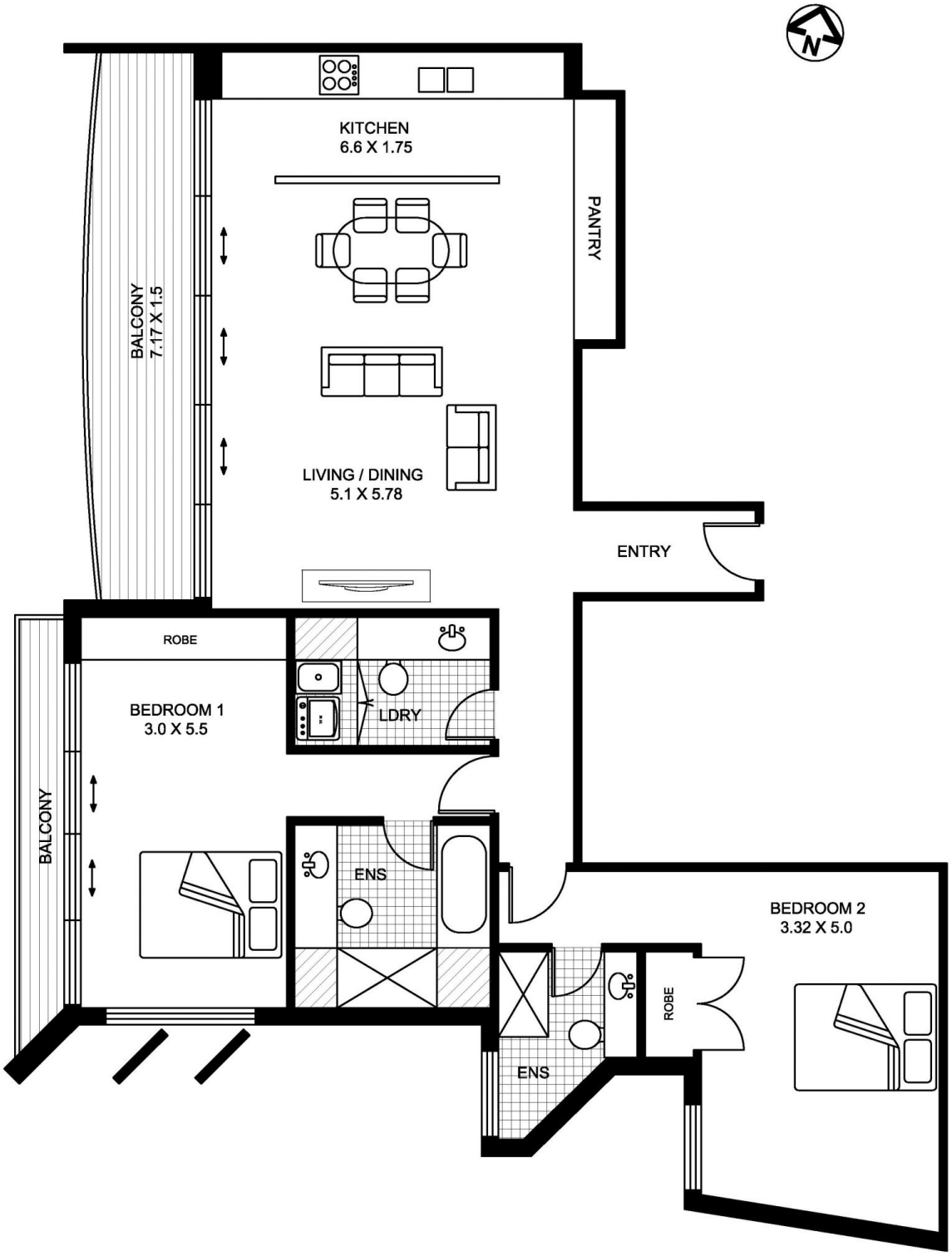

161 KENT ST SYDNEY

Disclaimer: All dimensions are approximate. No warranty is given or implied to the accuracy. Prospective purchasers are requested to take such action as necessary to satisfy themselves in this respect.