SYDNEY COVE
PROPERTY

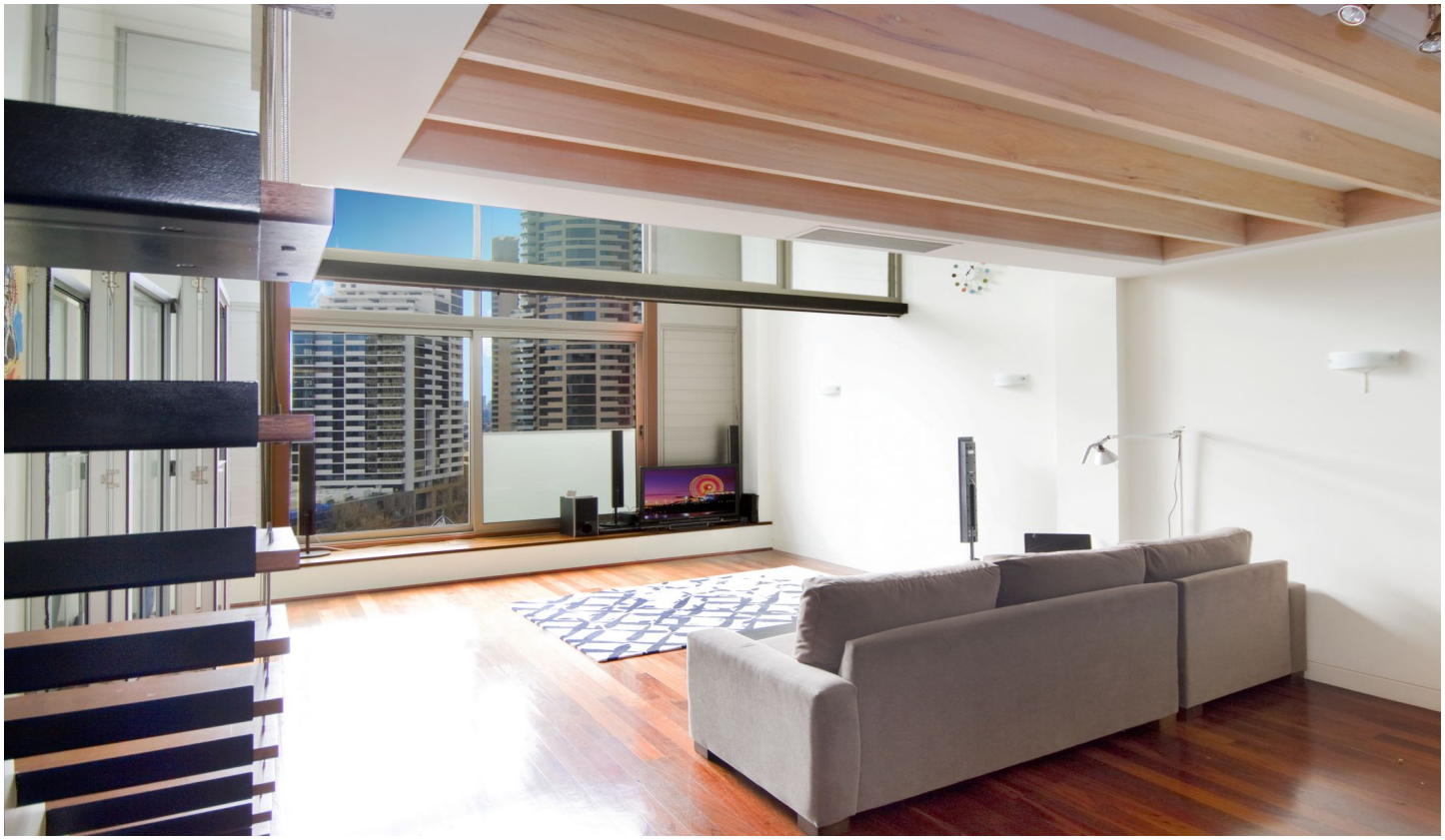

2 York Street SYDNEY NSW

1 1 1

Prizes north facing, two level apartment in the unique 'Portico' building. Created from the old Scot's Church this landmark New York style development offers a combination of historical and modern touches whilst being located in a prime CBD position with shops, cafes, transport, the Rocks and Circular Quay all within a close proximity.

Key Points:

* Spacious, north facing apartment with views
* Double vaulted ceilings floor to ceiling glass
* Modern stone kitchen with European alliances
* Large loft bedroom + separate study area - perfect to work from home
* Chic limestone bathroom, bath & shower
* Ducted Air-conditioning & internal laundry
* Polished floor, intercom & secure access

View : https://www.sydneycoveproperty.com/lease/nsw/sydney-city/sydney/residential/apartment/6216333

Kayla Caldwell
02 9241 1288

Cherie Xue
02 9241 1288