SYDNEY COVE
PROPERTY

129 Harrington Street SYDNEY NSW

2 2 1

Offering one of the best floorplans in the multi award winning development 'Cove', this north facing two bedroom apartment offers commanding city & Harbour views from every room. Positioned in the heart of the rocks, this architectural master piece is surrounded by fantastic shops and restaurants as well as being extremely close to stations, transport and the CBD.

Key points:

* Freshly painted and new carpet throughout
* Two double bedrooms, both with built in wardrobes
* Impressive floor to ceiling windows to optimize view
* Large north facing balcony, perfect for entertaining
* Galley style kitchen with stainless steel appliances

For full version visit the website

Type : Apartment
Building Size : 109 sqm
View : https://www.sydneycoveproperty.com/lease/nsw/sydney-city/sydney/residential/apartment/6215845

Cherie Xue
02 9241 1288

Kayla Caldwell
02 9241 1288

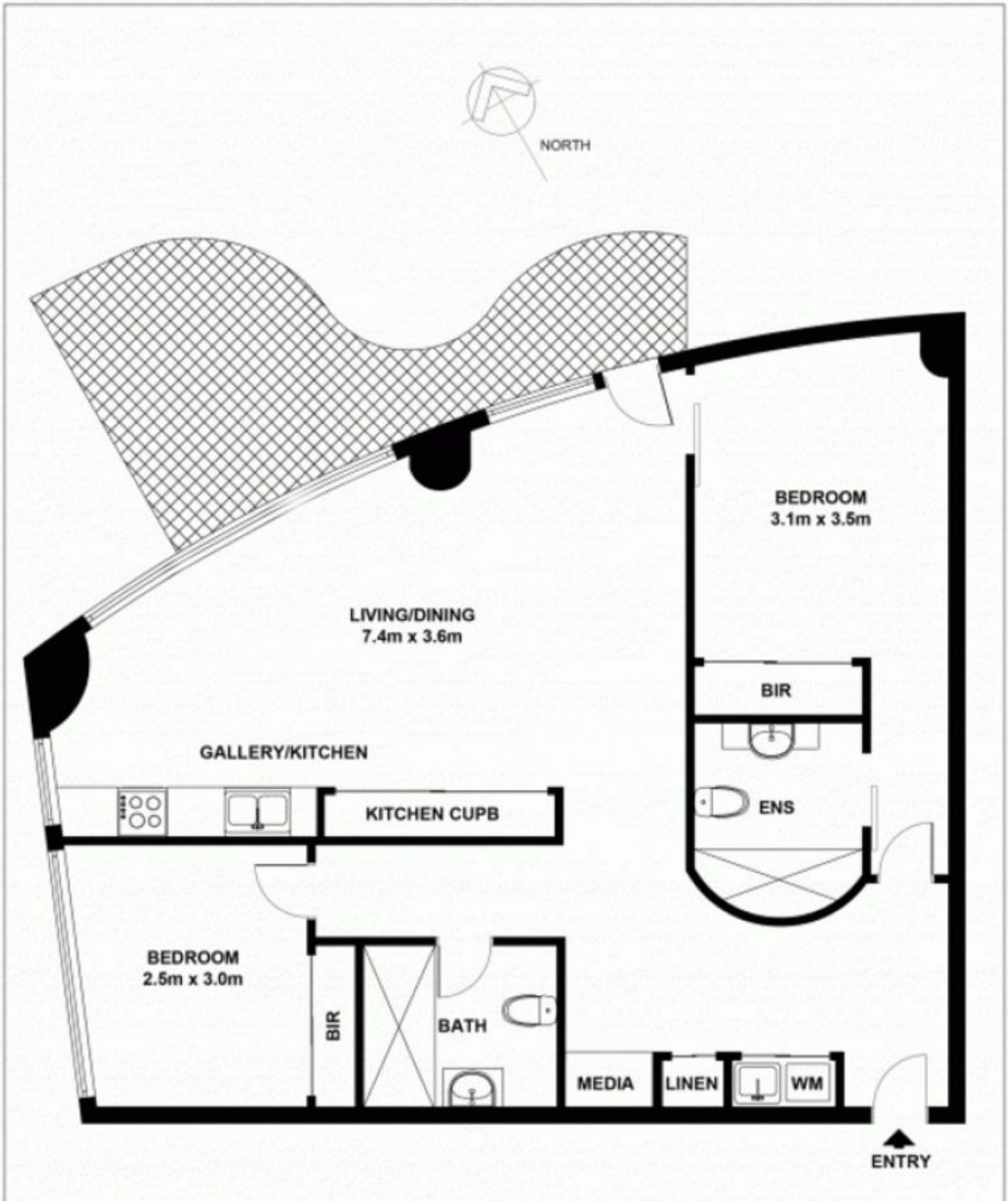
NORTH
BEDROOM
3.1m x 3.5m
LIVING/DINING
7.4m x 3.6m
BIR
GALLERY/KITCHEN
KITCHEN CUPB
ENS
BEDROOM
2.5m x 3.0m
BIR
BATH
MEDIA
LINEN
WM
ENTRY