SYDNEY COVE
PROPERTY

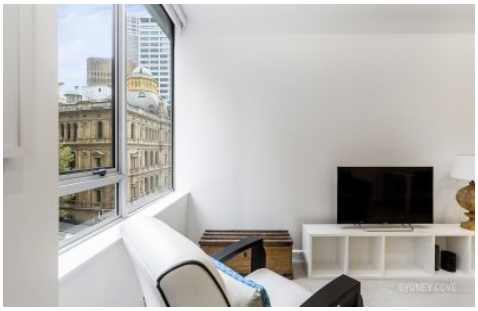

**38 Bridge Street SYDNEY NSW**

**1** **1**

Enjoy Sydney Harbour lifestyle and convenience from this studio apartment located in the newly refurbished 'Bridgeport'. Positioned in Circular Quay, it enjoys magnificent convenience to transport, Martin Place, Shops, Restaurants and more. The ideal location  it is sure to impress!

Key points:

* Renovated interior, timber flooring
* Stone kitchen with quality appliances
* Designer bathroom with internal laundry
* Ducted air-conditioning, built in robe, lift
* Concierge, recently refurbished, gym

**Type** : Apartment
**View** : https://www.sydneycoveproperty.com/lease/nsw/sydney-city/sydney/residential/apartment/6215649

**Cherie Xue**
**02 9241 1288**

**Kayla Caldwell**
**02 9241 1288**