SYDNEY COVE
PROPERTY

38 Bridge Street SYDNEY NSW

1 **1**

Enjoy Sydney Harbour lifestyle and convenience from this studio apartment located in the newly refurbished 'Bridgeport'. Positioned in Circular quay, it enjoys magnificent convenience to Circular Quay station and wharf, Martin Place, Shops, Restaurants and more. The ideal location - it is sure to impress!

Key points:

* Large interior with impressive outlook
* Stone kitchen with quality appliances
* modern bathroom with internal laundry
* Ducted air-conditioning, built in robe, lift
* Concierge, recently refurbished, gym

Type : Apartment
View : https://www.sydneycoveproperty.com/lease/nsw/sydney-city/sydney/residential/apartment/6215592

Cherie Xue
02 9241 1288

Kayla Caldwell
02 9241 1288

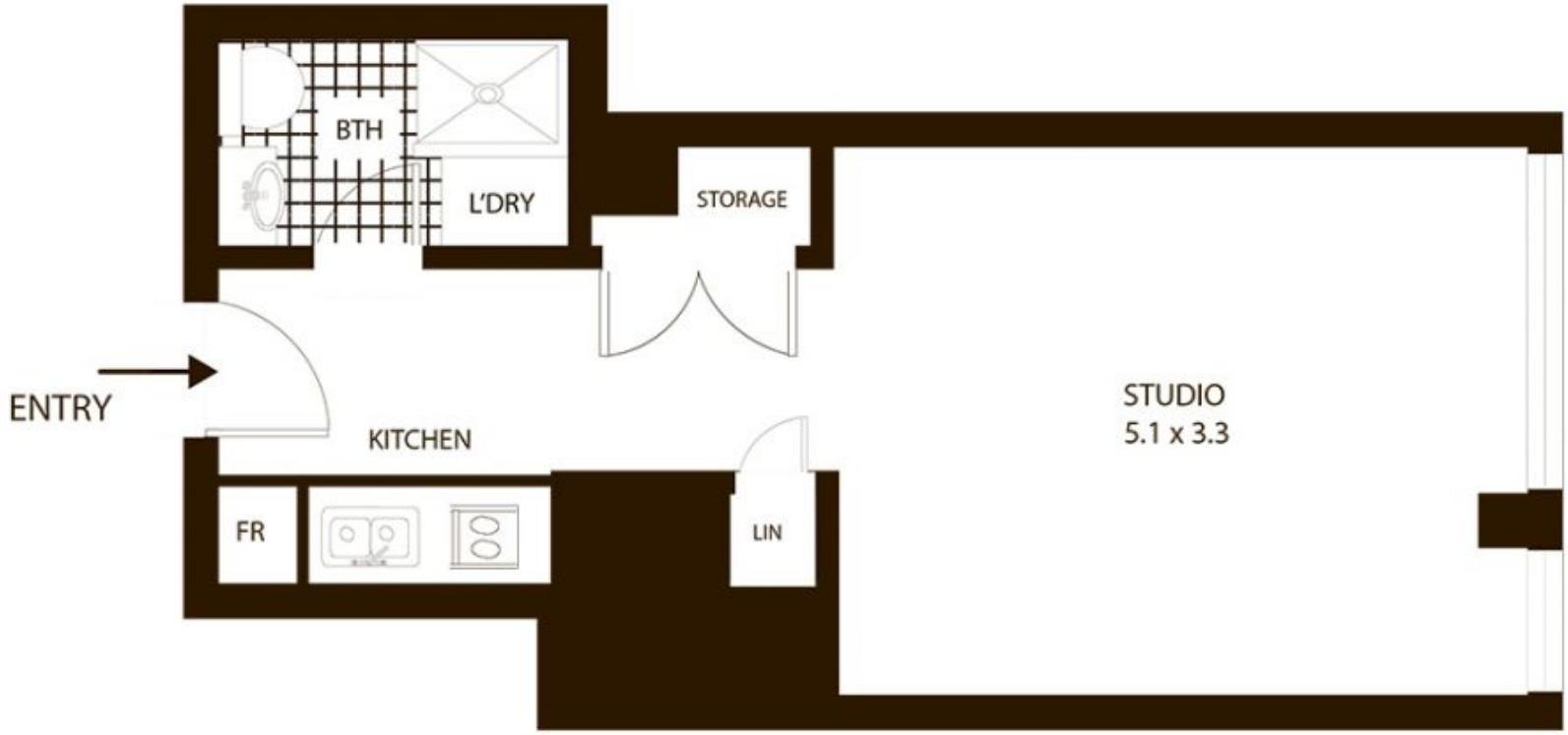

1002/38 Bridge St, Sydney

All measurements are approximate only. Plan is provided as an indication of layout