SYDNEY COVE
PROPERTY

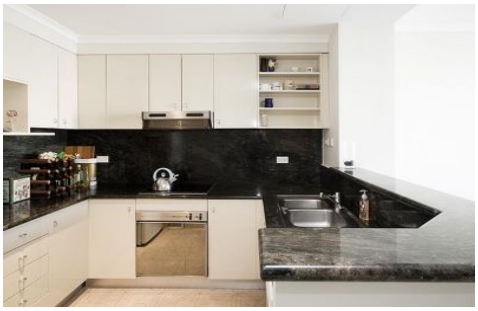

50 Murray Street PYRMONT NSW

2 2 2

Located in the sought after 'Darling One' building is this unfurnished two bedroom apartment. Positioned on a high floor, this apartment enjoys views over Darling Harbour and the CBD. With only a short stroll to the the heart of the city, this apartment is located in a trendy area with great pubs, shops and restaurants within meters of your front door.

Features include:

- Two double bedrooms with built-in wardrobes
- Two large bathrooms with stone finishes & bath
- Modern kitchen with gas stove & stone benches
- Open plan living area leading to private balcony
- Internal laundry, ducted air-cond & eastern aspect
- Security car space, lift access, 24 hour concierge

For full version visit the website

Type : Apartment
View : https://www.sydneycoveproperty.com/lease/nsw/sydney-city/pyrmont/residential/apartment/6215476

Kayla Caldwell
02 9241 1288

Cherie Xue
02 9241 1288