SYDNEY COVE
PROPERTY

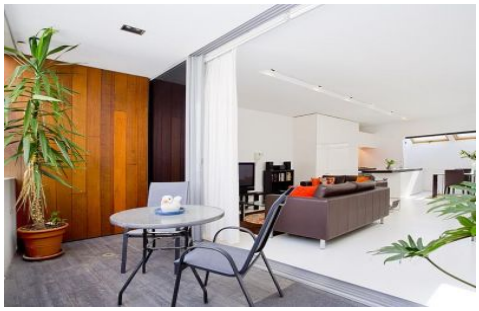

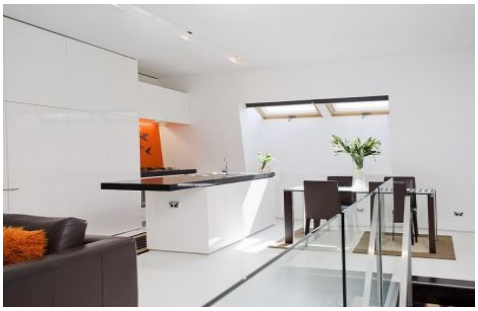

431 Bourke Street SURRY HILLS NSW

2 2 1

This Stunning ultra-modern furnished terrace is one of the best homes in Surry Hills. Well-appointed throughout it features contemporary design and it part of the tightly held 'St Margarets'. Positioned in the heart of cosmopolitan Surry Hills it is surrounded by fantastic eateries, clubs, shopping and is easy walking distance to the CBD and surrounding areas.

Key Points:

* Stunning contemporary, sleek interior
* Two large bedrooms with built-ins
* Two chic bathrooms, one ensuite style
* Large designer stone kitchen, gas stove
* Fantastic outdoor living space + balcony

For full version visit the website

Type : Apartment
View : https://www.sydneycoveproperty.com/lease/nsw/eastern-suburbs/surry-hills/residential/apartment/6215256

Grant Ashby
02 9241 1288

Cherie Xue
02 9241 1288