SYDNEY COVE
PROPERTY

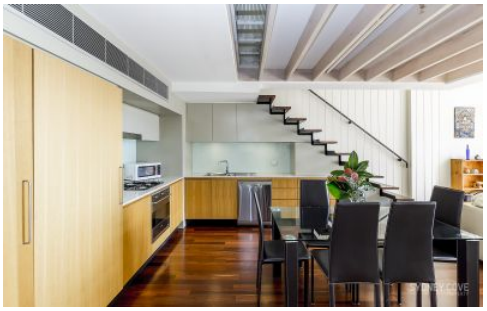

2 York Street SYDNEY NSW

1 1 1

This two level, furnished apartment in the unique 'Portico' building. Created from the old Scot's Church this landmark development offers a combination of historical and modern touches whilst being located in a prime CBD position with shops, cafes, transport, the Rocks and Circular Quay all within a close proximity. Inspired with chic, New York Loft design this impressive apartment also enjoyed impressive views of the city skyline.

Key Points:

- Spacious, north facing apartment with views
- Furnished with high quality, designer furniture
- Double vaulted ceilings and floor to ceiling glass
- Modern stone kitchen with European alliances

For full version visit the website

Type : Apartment
Building Size : 75 sqm
View : https://www.sydneycoveproperty.com/lease/nsw/sydney-city/sydney/residential/apartment/6215187

Grant Ashby
02 9241 1288