SYDNEY COVE
PROPERTY

38/220 Goulburn Street Darlinghurst NSW

1 1 1

SOLD BY BRYN FOWLER 0423 663 663
Move in and enjoy the convenience and city fringe lifestyle this quality property provides, only moments to Oxford and Crown Street dining precincts, bars, cafes, and a short walk to the CBD. A great investment in a tightly-held, well maintained building with strong tenant appeal.

Well-proportioned living areas to balcony
Balcony with South Easterly urban views
Light and airy bedroom, built-in wardrobe
Generous sized bathroom with bathtub
Valuable secure car space for one car
Communal pool/spa and rooftop terrace
Secure complex w/ intercom entry & lift

Type : Apartment
View : https://www.sydneycoveproperty.com/sale/nsw/eastern-suburbs/darlinghurst/residential/apartment/6215071

Bryn Fowler
02 8259 3333

For full version visit the website

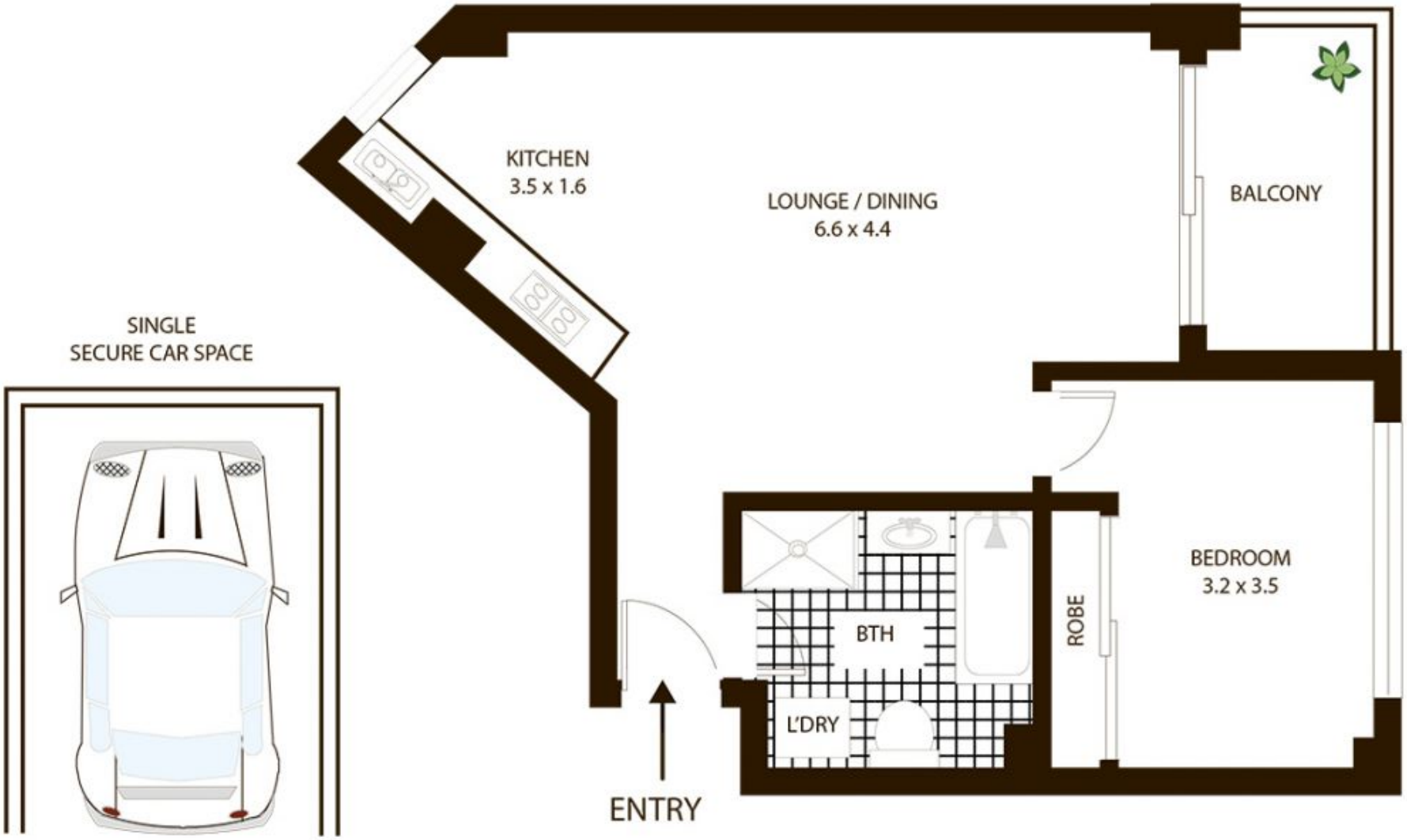

38/220 Goulburn St, Darlinghurst

All measurements are approximate only. Plan is provided as an indication of layout

0 1 2 3 M

SCALE