SYDNEY COVE
PROPERTY

2 York Street Sydney NSW

1 **1**

Fabulous opportunity to purchase a spacious one bedroom in the sophisticated Portico building. This stunning East facing apartment represents contemporary living at its best.

-Large living, east facing, jarrah polished floors
-Spacious bed on upper level with built in robes
-Galley kitchen with quality European appliances
-Modern red/white bathroom and limestones tiles
-Intercom, internal laundry, air con & pet friendly
-Central location, close to transport, shops & cafes
-Security Building with 24hr concierge & lift access

Please contact Monique Lavers on 0416 200 686 or monique@sydneycoveproperty.com

Type : Apartment
Price : $ 820,000
View : https://www.sydneycoveproperty.com/sale/nsw/sydney-city/sydney/residential/apartment/6215015

Monique Lavers
82593333

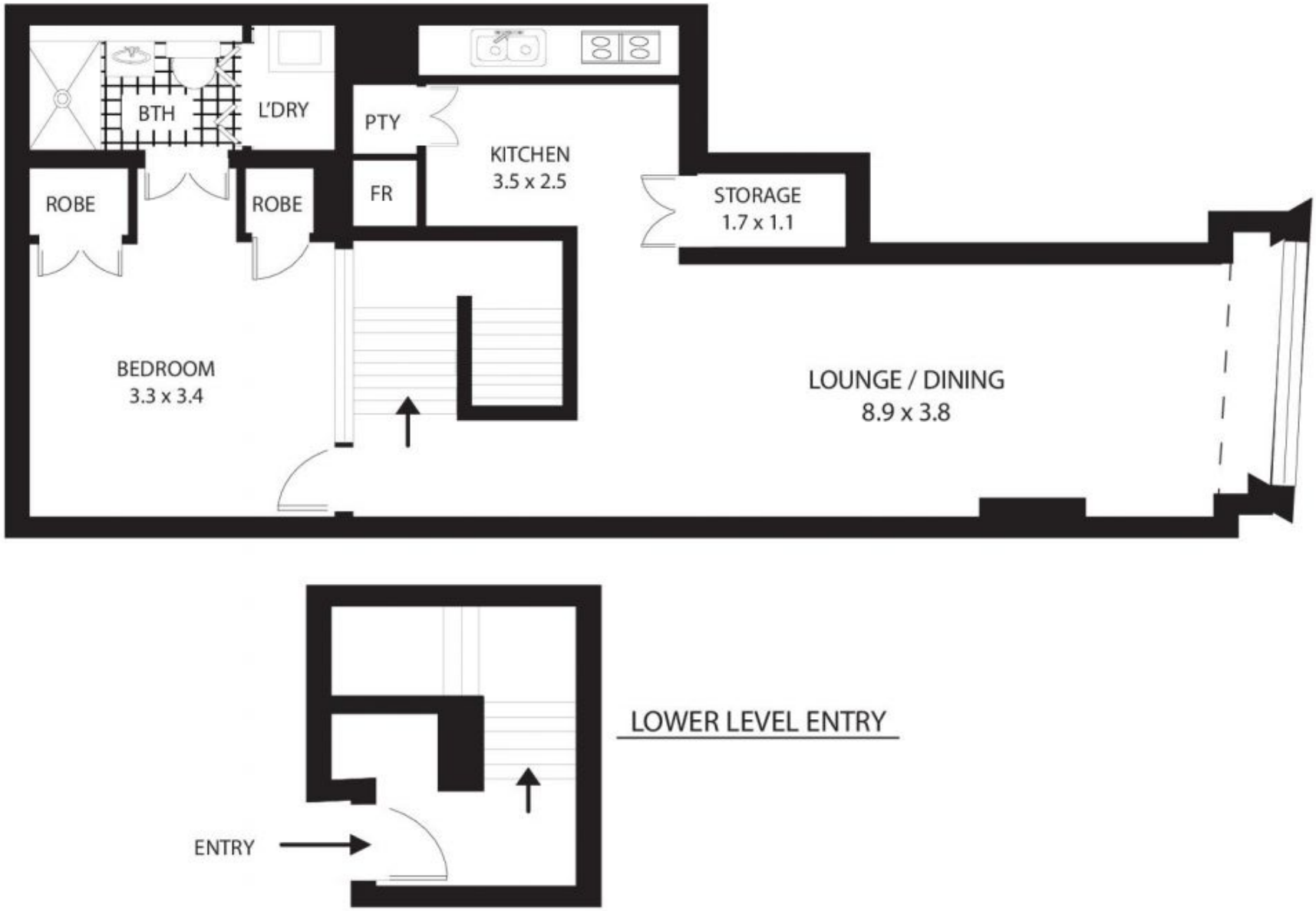

1012/2 York St Sydney

All measurements are approximate only. Plan is provided as an indication of layout

N

0 1 2 3 M

SCALE