SYDNEY COVE
PROPERTY

127 Kent Street Sydney NSW

2 2 1

This unfurnished apartment in the prestigious 'Highgate' apartments offers comfortable light filled interiors within a world class building in the heart of Kent street village. Welcomed by Highgate's grand entry and exceptional service, residents enjoy close proximity to restaurants, cafes, shops & transport

Features include:

- Light filled interior with spacious living & dining area
- Prized corner aspect overlooking the western harbour
- Peaceful balcony with impressive Harbour views
- Quality stone kitchen with Smeg appliances. Gas stove
- Large bedrooms with build in robe, main with ensuite
- Luxurious marbles bathrooms, main with bath tub

For full version visit the website

Type : Apartment
View : https://www.sydneycoveproperty.com/lease/nsw/sydney-city/sydney/residential/apartment/6214963

Grant Ashby
02 9241 1288

127 KENT STREET SYDNEY

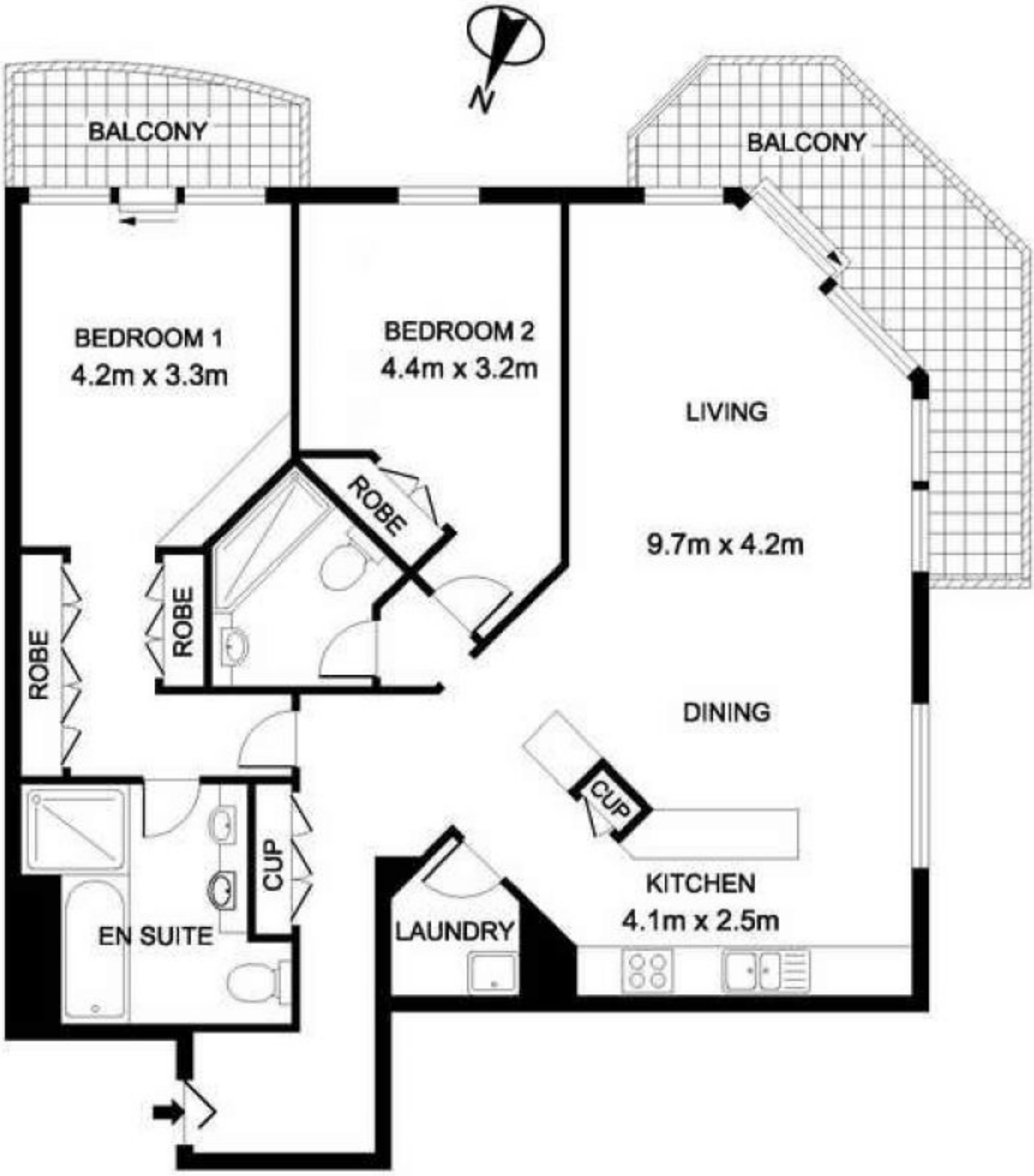

The information above is provided in good faith and has been provided to us from a variety of sources. We have not verified whether the information is accurate and do not have any belief one way or other in its accuracy. We do not accept any responsibility to any person for its accuracy and do no more than pass it on. All interested parties should rely on their own inquiries in order to determine whether or not this information is in fact accurate.
Floor plan by www.aquaremeter.com.au