SYDNEY COVE
PROPERTY

4 Bridge Street Sydney NSW

1

SOLD BY BRYN FOWLER 0423 663 663
Moments to the Rocks, Circular Quay, and the Northern city's finest shopping bars and restaurants, this apartment presents a fantastic opportunity whether as a city pad or an astute investment. The Cliveden offers the flexibility of duel zoning for residential and commercial use - a great place to live, work and a sound investment. This studio apartment has been completely renovated throughout.

* Well-proportioned interiors, high ceilings
* Smart new kitchen installed with fridge
* Beautiful building with a heritage facade
* Dual zoned, residential and commercial use
* Common rooftop terrace with pool & spa
* Ducted Reverse Cycle Air Conditioning

For full version visit the website

Type : Apartment
View : https://www.sydneycoveproperty.com/sale/nsw/sydney-city/sydney/residential/apartment/6214955

Bryn Fowler
02 8259 3333

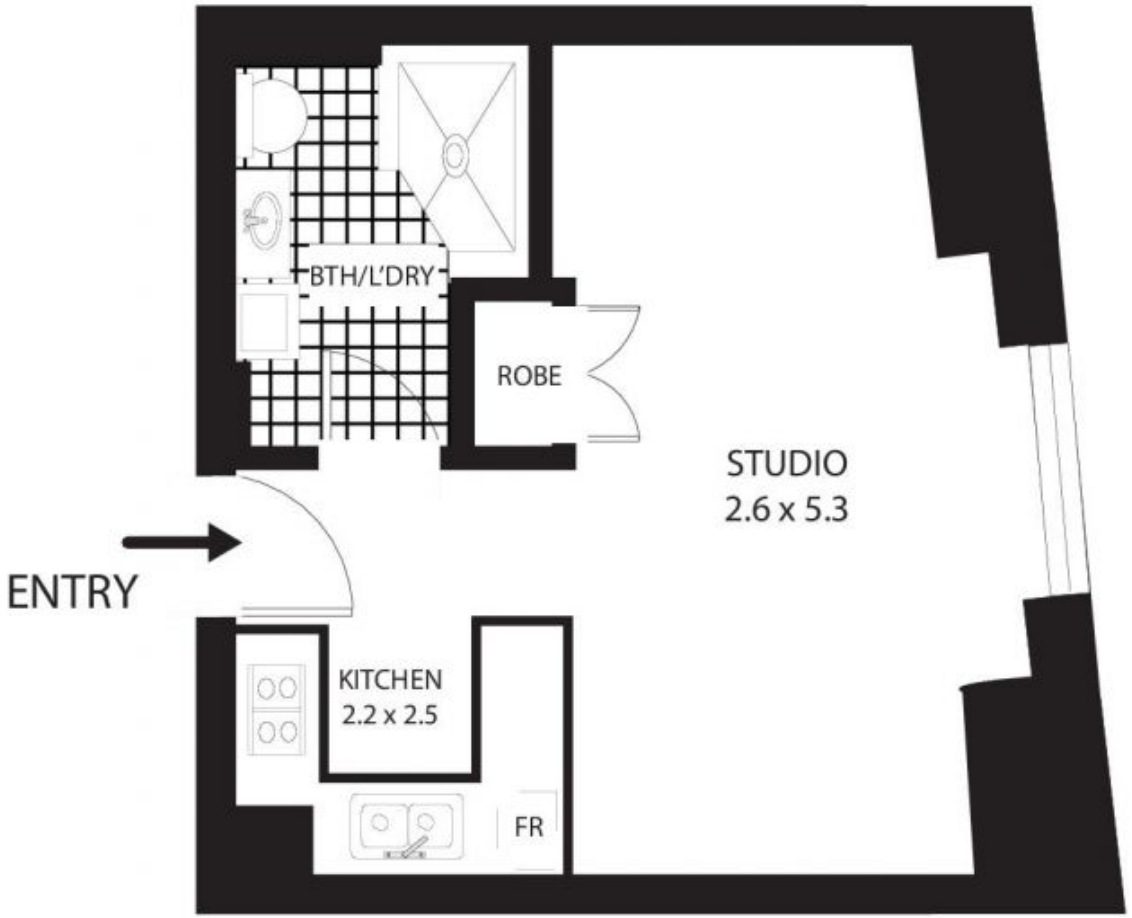

4 Bridge St Sydney
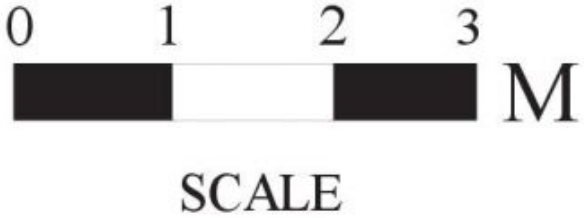
All measurements are approximate only. Plan is provided as an indication of layout