SYDNEY COVE
PROPERTY

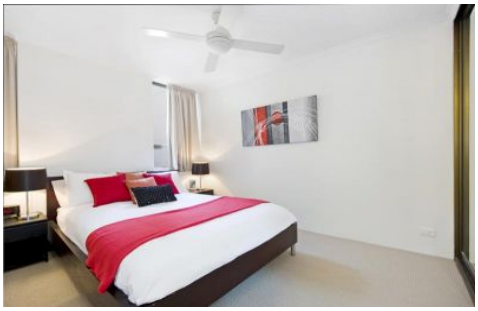

104 Clarence Street Sydney NSW

1 **1**

This beautifully updated fully furnished one bedroom apartment in Heritage listed Clarence House is sure to impress. Rarely offered to the market and with only 40 apartments, Clarence House is centrally located near the corner of Clarence and King Streets and within easy walking distance of Wynyard Station, King Street Wharf, The Rocks, Circular Quay, Pitt Street Mall and great cafes and restaurants.

Key Points:

* Very liveable layout with comfortable furnishings
* Neat and large and modern kitchen with stone bench
* Double bedroom with build-in wardrobes, Split A/C
* Modern ensuite style bathroom and internal laundry

For full version visit the website

Type : Apartment
View : https://www.sydneycoveproperty.com/lease/nsw/sydney-city/sydney/residential/apartment/6214310